

SC-2000USB  
High Quality Stamp System

brother  
at your side

Make professional  
custom designed  
pre-inked stamps

**Stampcreator<sup>®</sup> PRO**  
HIGH QUALITY STAMP SYSTEM



[www.brother.ae](http://www.brother.ae)

# Professional Stamp Creation System

This revolutionary system is a fast and easy way to make stamps... and help increase profits!

- Perfect for starting your own business
- Perfect for quick printers who wish to add “stamps on demand” service
- Perfect for stamp factories who want to maximize “express service” in a minimum of floor space!

## Reduce waiting and mistakes

### Instantaneous & ready to go

Create a pre-inked stamp in just minutes. Thanks to Brother’s ink formula, the stamp will be ready to use within a short amount of waiting time (see page 3).

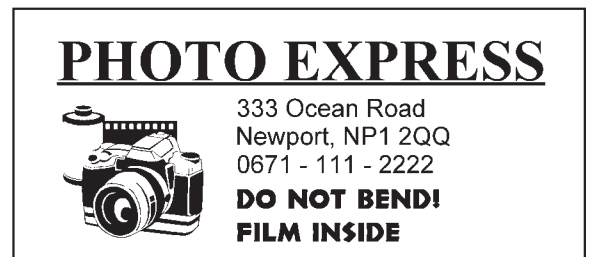

### Traffic Builder

On-demand capability means additional impulse stamp sales not possible today.

### Easy to use

Proofread and make corrections right in your store.

### Quick and clean

There’s no messy process involved. You can make stamps without seeing or touching the ink.

### Creative

Utilizes your existing PC, Fonts, Scanner, Clip Art and Digital Camera for high quality 600 dpi graphic stamps. Minimum space is required... all you need is two square feet beside your properly equipped computer. No experience necessary... it’s easy to use with the dedicated stamp software included.

### Profit Opportunity

Service your customer by making stamps in minutes...while they wait.

## Takes about 3 minutes to make... lasts a long time!

This exclusive commercial system can help create a major profit centre by turning signatures, graphics, text, clip art, photos and logos into pre-inked stamps while your customers wait!



**PLEASE RETURN TO**

**Andy Turner**

100 Somerset Corporate Blvd.  
Bridgewater, NJ 08807

Stamps can help people get through their every job faster and easier, but most do not ever plan ahead to buy a stamp. When your customers need one, they need it now. And now you can give it to them... while they wait!

It's just that fast and simple thanks to the Brother® Stampcreator® PRO System. With this innovative system, virtually anything you can put on a computer monitor, can be put on a custom designed, professional pre-inked stamp. Text, graphics, signatures, logos, clip art, photos... with the Stampcreator® PRO System's proprietary 600 dpi technology, virtually anything is possible and everything is reproducible. The Brother® Stampcreator® PRO System is an ideal bonus profit opportunity for anyone in printing, stationery, mailing, copying, office equipment or other stamp-related businesses.

# Virtually anything is possible!

## Personalise a stamp

Perfect stamp for heavy users such as Businesses, Libraries, Schools, Hospitals, Banks, Law Offices, plus Commercial, Industrial and Personal Applications.

- 11 different sizes
- Pre-inked
- More than 150 different pre-formatted designs
- Supports all True Type fonts
- All of the Brother® stamps print in the following ink colors:  
■ Red ■ Blue ■ Black ■ Green



PR-4040 1.57" x 1.57"  
Cure time: 30 min



PR-3030 1.18" x 1.18"  
Cure time: 10 – 20 min.



PR-2020 0.79" x 0.79"  
Cure time: 10 min



PR-2260 0.87" x 2.36"  
Cure time: 15 – 30 min



PR-1212  
0.47" x 0.47"  
Cure time: 5 min

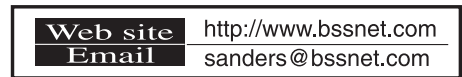

PR-1060 0.39" x 2.36"  
Cure time: 15 – 30 min.

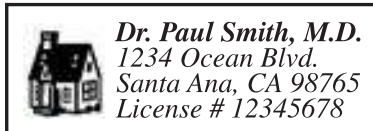

PR-1850 0.71" x 1.97"  
Cure time: 10 – 20 min.



PR-1438 0.55" x 1.50"  
Cure time: 5 – 20 min.



PR-4090 1.57" x 3.54" Cure time: 30 – 60 min.



PR-2770  
1.06" x 2.76"  
Cure time:  
30 – 60 min.

PR-3458  
1.34" x 2.28"  
Cure time:  
30 – 60 min.

CORRECTION No. 3	
ORIGINAL	CHANGED
Vendors Welcome	Vendors Welcome
Party will be held at the Beach Club from 4 PM to 8 PM on March 18.	Party was cancelled.
Casual attire required.	Vendors are invited to Dinner Cruise starting 7PM on March 17 at Navy Pier.
	Jacket required.



# The most potential for profit, within two square feet in your store!

## Compact & convenient

All you need is a 300x 600mm tabletop space beside your properly equipped PC and you're in business.

## Graphics Capability

Powerful software offers digital photo image support and provides a wide variety of drawing tools to create the most advanced visual effects.

## Software Performance:

- Comprehensive graphic capabilities
- Drawing functions (frames, lines and circles)
- Uses all true type fonts in your system
- Layout windows for 11 stamp sizes
- More than 150 stamp templates (auto format function)
- Graphic importation PC (BMP, TIF, JPEG, GIF, ICO, DIB, WMF Files)
- Stamp Express Software for PC (Self Service version)
- Graphic mode
- Circle line alignment function

## Hardware Performance:

- 600 dpi positive master creation
- High quality (600 dpi) ID sticker creation
- Master sheet holder magazine
- High quality Xenon Flash Lamp (Yield 2000 times)
- Easy to operate switches & LCD Display
- Automatic proper stamp size sensors



### PC SYSTEM REQUIREMENTS:

- OS: Windows® 2000 Professional / XP / Vista®1
  - Interface: USB port (USB Spec 1.1 or 2.0 protocol) COM port (9-pin RS-232C serial port that supports 115,200 bps)
  - Hard Drive: Over 70MB of available space 2
  - Memory: Windows® 2000 Professional / XP: More than 128MB2 Windows Vista®: More than 512MB 2
  - Monitor: SVGA, high color or higher graphics card
  - Others: CD-ROM drive, pointing device
- 1 The computer should meet Microsoft®'s recommendations for the OS installed.  
2 Required available space when installing the software with all of the options.

©Microsoft Windows and Windows Vista are registered trademarks of Microsoft Corporation in the United States and/or other countries.

## No Experience Necessary

**Become proficient in Stampcreator<sup>®</sup>, it's easy to use!**

The Stamp Editor program is a powerful and amazingly intuitive software package (included) that provides the tools to help you unleash your creativity on all kinds of stamps.

It contains an easy to use library of clip art, animals, funny pictures, layouts, page formats, plus various graphic effects that can be used on the fonts. For additional creative freedom, graphics from a scanner or digital camera can be imported for added professionalism.

This technologically advanced software bundles everything you need to help expand your flexibility, creativity... and profits.

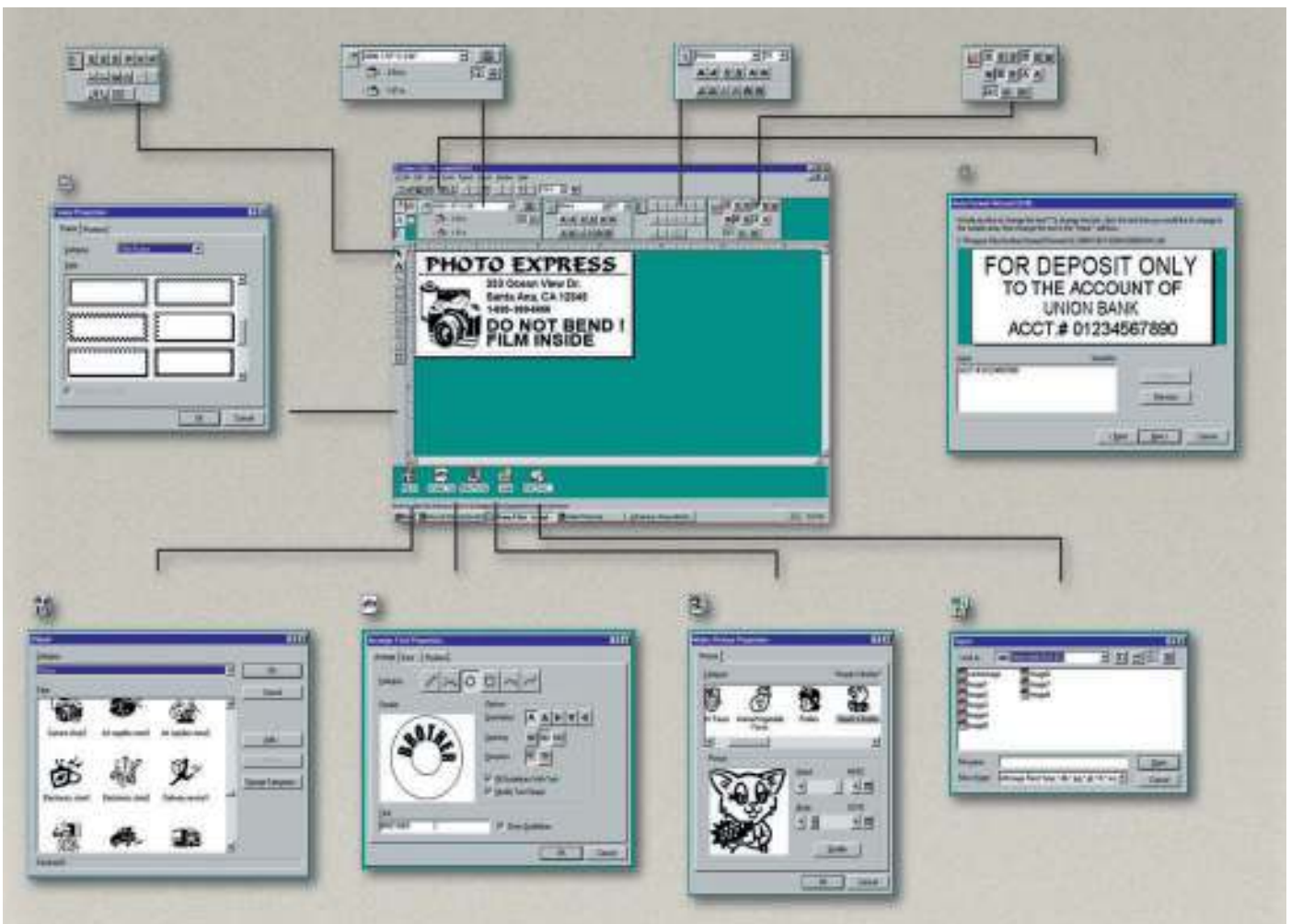

## How to make a stamp

Stampcreator® will enable you to impose images onto rubber stamp surfaces. After you create the image on your computer and insert the text, the rest of the process will take just a few minutes. Ink never touches your fingers...this dry process is absolutely clean.



**1**

1. Start the Stamp Editor program on your PC and then create any image you wish.



**2**

2. The Stampcreator® PRO System will instantly transfer the image you have prepared on your computer screen onto a transparent film, which will be loaded automatically from the magazine tray inside. 600 dpi thermal transfer printing will reproduce every detail from your graphics. Open the window and you will see the film (positive master) for your stamp positioned above the Xenon Flash Assembly.



**3**

3. Position a blank stamp in the stamp creation bay above the Xenon flash assembly.



**4**

4. When the door to the stamp creation bay is shut, the Xenon flash is automatically triggered.



**5**

5. The surface of the stamp is made of a light sensitive rubber material specially developed for the Brother Stampcreator® PRO System. Light from the Xenon flash causes millions of micro-pores in the stamp surface to close. Only pores protected by the black printing on the positive master film will remain open.



**6**

6. Attaching the stamp handle causes the ink pack embedded in the stamper base to open. Keep the stamp upright for a few minutes for all the ink to absorb. After a brief "Cure Time," the ink is absorbed by the stamp material and will be ready to use. An ID label can be printed in the same way by the Stampcreator® PRO System.

**Laser sharp image**

The rubber surface has millions of micro-pores that permit just the right amount of ink to come through. This makes it possible to put very precise graphics on the stamp.

**Error-free ID Label**

You can print a label and proof read it before the final stamp is made. Then the entire stamp message can be clearly displayed on the top for positive identification.

**Virtually smudge-proof**

The specially developed ink dries in seconds on regular or coated paper

**No messy ink pads**

The ink pack is built into the stamper base and attaching the handle causes it to open. It's absolutely safe and clean, non-toxic and non-flammable.

**Long lasting**

The long lasting ink tank is not directly exposed to air. Tiny micro paths protect it so it won't dry up like conventional stamps... even if you leave the bottom cap off.

# Stampcreator<sup>®</sup> PRO

A Brother stamp is designed to stand up to everyday office use. It features the highest quality components to ensure a lifetime of trouble-free service and reliability.



ID label printed by SC-2000USB

### STAMP FEATURES:

- 11 stamp size variations
- Professional 600 dpi resolution
- Pre-inked (no separate ink pad) to give a sharp, dry and crisp image every time
- Virtually permanent...with proper re-inking it will last for 50,000 impressions

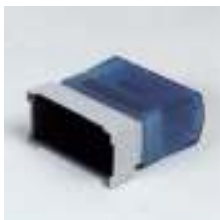

Durable surface to give 50,000 impressions\*

### STAMP SURFACE FEATURES:

- Micro-raised image, always gives you the same consistent image
- Real durable rubber
- Smooth stamping operation
- Micro-porous control, gives you the same amount of ink transfer all the time



Easy to use re-inking bottle

### INTERIOR FEATURES:

- Re-inking is quick, clean and easy
- Available in:
  - Black (Model # PRINKB)
  - Red (Model # PRINKR)
  - Blue (Model # PRINKE)
  - Green (Model # PRINKG)



Long-life Xenon Lamp Unit Model #PRLAMP

### XENON LAMP FEATURES:

- Easily replaceable unit for periodic maintenance
- Create approximately 2,000 stamps per unit



Draft Set Model New Super Fine #PRDRFTN

### POSITIVE MASTER CREATION SYSTEM FEATURES:

- New printing cartridge to create 150 stamps
- 150 draft sheets

### STAMP INK FEATURES:

- Regular stamp ink designed for Stampcreator<sup>®</sup> PRO System
- Fast drying even on coated paper
- Non-washable
- Safety features
  - Non-Flammable [Flash point >1500 C / 3020 F]

### HARDWARE FEATURES:

- Xenon Flash Technology + Micro Porous Rubber
- Serial and Parallel Interfaces
- Easy to use
- Create a pre-inked stamp in about 3 minutes
- Professional quality 600 dpi resolution
- ID label creation
- Draft positive master sheet holder up to (50 sheet) magazine
- ID label slot and exit

### SOFTWARE FEATURES:

- Import BMP, TIF, JPEG, GIF, ICO, DIB, WMF files with PC.
- Supports all True Type fonts
- Digital photo image support
- Superior graphics drawing functions
- More than 150 professional-looking stamp templates
- Stamp Express Self Service Software

### TECHNICAL FEATURES:

- Weight: 20 LBS

### Stamp System Includes:

- SC-2000USB machine
- Draft sheet holder magazine
- Draft set for creation of up to 150 stamps
- 5 stamps
- Software (CD ROM)
- USB cable
- Serial cable
- Printing head cleaning pen
- Instruction manual
- Stamp correction pen